For Research Use Only

FITC Plus Anti-Canine CD14 Rabbit Recombinant Antibody

Catalog Number:FITC-98649-2

proteintech®
Antibodies | ELISA kits | Proteins
www.ptglab.com

Basic Information

Catalog Number:
FITC-98649-2

Concentration:
100ug, 500 ug/ml

Source:
Rabbit

Isotype:
IgG

Immunogen Catalog Number:
EG7145

GenBank Accession Number:
/

GeneID (NCBI):
607076

UNIPROT ID:
A0A8C0RD82

Full Name:
CD14 molecule

Calculated MW:
40 kDa

Purification Method:
Protein A purification

CloneNo.:
251781F7

Recommended Dilutions:
FC: 0.25 ug per 10^6 cells in a 100 µl suspension

Excitation/Emission maxima wavelengths:
495 nm / 524 nm

Applications

Tested Applications:
FC

Species Specificity:
canine

Positive Controls:

FC : dog PBMCs,

Background Information

CD14 is a 50-55 kDa glycosylphosphatidylinositol-anchored glycoprotein preferentially expressed on monocytes and macrophages, and at lower levels on granulocytes (PMID: 3385210; 2462937; 7685797). CD14 can also exist as a soluble protein. CD14 acts as a co-receptor for bacterial liposaccharides (LPS) (PMID: 1698311). It plays a major role in the inflammatory response of monocytes to LPS.

Storage

Storage:
Store at 2-8°C. Avoid exposure to light. Stable for one year after shipment.
Storage Buffer:
PBS with 0.09% sodium azide, pH7.3

For technical support and original validation data for this product please contact:
T: 4006900926 E: Proteintech-CN@ptglab.com W: ptgcn.com

This product is exclusively available under Proteintech Group brand and is not available to purchase from any other manufacturer.

Selected Validation Data

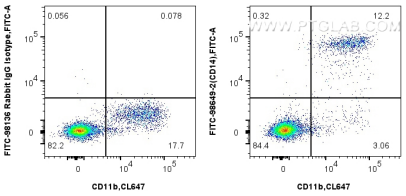

1x10^6 dog PBMCs were surface stained with CoraLite® Plus 647 Anti-Mouse CD11b (M1/70), and 0.25 ug FITC Plus Anti-Canine CD14 Rabbit RecAb (FITC-98649-2, Clone: 251781F7) or FITC Plus Rabbit IgG Isotype Control Recombinant Antibody (FITC-98136, Clone: 240953C9). Cells were not fixed.

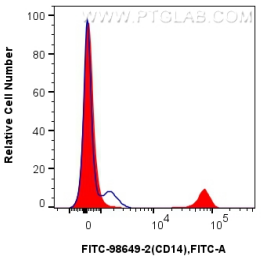

1x10^6 dog PBMCs were surface stained with 0.25 ug FITC Plus Anti-Canine CD14 Rabbit RecAb (FITC-98649-2, Clone: 251781F7) (red) or FITC Plus Rabbit IgG Isotype Control Recombinant Antibody (FITC-98136, Clone: 240953C9) (blue). Cells were not fixed.