For Research Use Only

FITC Plus Mouse IgM Isotype Control (MOPC-104E)

proteintech®
Antibodies | ELISA kits | Proteins
www.ptglab.com

Catalog Number:FITC-65243

Basic Information

Catalog Number:
FITC-65243

Size:
100ug, 200 μg/ml

Source:
Mouse

Isotype:
IgM, lambda

GenBank Accession Number:

GeneID (NCBI):

Full Name:

Purification Method:
N/A

CloneNo.:
MOPC-104E

Excitation/Emission maxima wavelengths:
495 nm / 524 nm

Applications

Tested Applications:
FC

Species Specificity:

Background Information

Storage

Storage:
Store at 2-8°C. Avoid exposure to light. Stable for one year after shipment.
Storage Buffer:
PBS with 0.09% sodium azide and 0.5% BSA.

For technical support and original validation data for this product please contact:
T: 4006900926 E: Proteintech-CN@ptglab.com W: ptgcn.com

This product is exclusively available under Proteintech Group brand and is not available to purchase from any other manufacturer.

Selected Validation Data

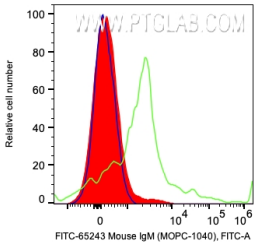

1X10^6 human whole blood cells were surface stained with 0.2 ug FITC Plus Anti-Mouse IgM Isotype Control (red), 5 ul FITC Plus Anti-Human STRO-1 (green), or unstained (blue). Cells were not fixed. CD45dim, CD34 lymphocytes were gated.