For Research Use Only

CoraLite® Plus 488 Anti-Mouse CD49b Rabbit Recombinant Antibody

Catalog Number:CL488-98766-2

proteintech®
Antibodies | ELISA kits | Proteins
www.ptglab.com

Basic Information

Catalog Number:
CL488-98766-2

Concentration:
100ug, 500 ug/ml

Source:
Rabbit

Isotype:
IgG

Immunogen Catalog Number:
EG10475

GenBank Accession Number:

GeneID (NCBI):
16398

Full Name:
integrin alpha 2

Purification Method:
Protein A purification

CloneNo.:
252736A5

Recommended Dilutions:
FC: 0.25 ug per 10^6 cells in a 100 µl suspension

Excitation/Emission maxima wavelengths:
493 nm / 522 nm

Applications

Tested Applications:
FC

Species Specificity:
mouse

Positive Controls:

FC : mouse splenocytes,

Background Information

Integrins are a large family of α / β transmembrane receptors playing a key role in cell-cell interactions and cell adhesion to the extracellular matrix (PMID: 30374344). CD49b, also known as integrin alpha-2, is a 150 kDa transmembrane glycoprotein expressed on a wide variety of cell types including platelets, megakaryocytes, NK cells, NKT cells, neutrophils, and long-term activated T cells (PMID: 18802064; 2415516). Integrin alpha-2/beta-1 (also known as VLA-2) is a receptor for laminin, collagen, collagen C-propeptides, fibronectin and E-cadherin (PMID: 2557634). It is responsible for adhesion of platelets and other cells to collagens, modulation of collagen and collagenase gene expression, force generation and organization of newly synthesized extracellular matrix.

Storage

Storage:
Store at 2-8°C. Avoid exposure to light. Stable for one year after shipment.
Storage Buffer:
PBS with 0.09% sodium azide, pH7.3

This product is exclusively available under Proteintech Group brand and is not available to purchase from any other manufacturer.

Selected Validation Data

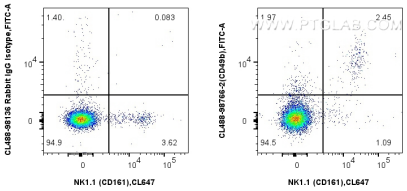

1x10^6 mouse splenocytes were surface stained with CoraLite® Plus 647 Anti-Mouse NK1.1, and 0.25 ug CoraLite® Plus 488 Anti-Mouse CD49b Rabbit RecAb (CL488-98766-2, Clone: 252736A5) or CoraLite® Plus 488 Rabbit IgG Isotype Control Recombinant Antibody (CL488-98136, Clone: 240953C9). Cells were not fixed.