For Research Use Only

DNMT3L Polyclonal antibody

Catalog Number:14939-1-AP 2 Publications

proteintech®
Antibodies | ELISA kits | Proteins
www.ptglab.com

Basic Information

Catalog Number:
14939-1-AP

Size:
300 μg/ml

Source:
Rabbit

Isotype:
IgG

Immunogen Catalog Number:
AG6822

GenBank Accession Number:
BC002560

GeneID (NCBI):
29947

UNIPROT ID:
Q9UJW3

Full Name:
DNA (cytosine-5-)-methyltransferase 3-like

Calculated MW:
44 kDa

Observed MW:
44 kDa and 70 kDa

Purification Method:
Antigen affinity purification

Recommended Dilutions:
WB 1:500-1:1000

Applications

Tested Applications:
WB, ELISA

Cited Applications:
WB

Species Specificity:
human, mouse

Cited Species:
human

Positive Controls:

WB : HEK-293 cells, mouse testis tissue, PC-3 cells

Background Information

Notable Publications

Author	Pubmed ID	Journal	Application
Lijie Zhou	34185414	Clin Transl Med	WB
Yang Fu	36508844	J Reprod Immunol	WB

Storage

Storage:
Store at -20°C. Stable for one year after shipment.
Storage Buffer:
PBS with 0.02% sodium azide and 50% glycerol pH 7.3.
Aliquoting is unnecessary for -20°C storage

This product is exclusively available under Proteintech Group brand and is not available to purchase from any other manufacturer.

Selected Validation Data

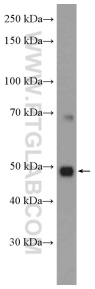

HEK-293 cells were subjected to SDS PAGE followed by western blot with 14939-1-AP (DNMT3L Antibody) at dilution of 1:600 incubated at room temperature for 1.5 hours.